

SCHEDULE OF JOINERY

D	DOOR	3'-3" x 7'-0"	(0.99 x 2.13)
D1	DOOR	3'-0" x 7'-0"	(0.91 x 2.13)
D2	DOOR	2'-5" x 7'-0"	(0.76 x 2.13)
D3	SLIDING DOOR	3'-0" x 7'-0"	(0.91 x 2.13)
D4	DOOR/WINDOW	7'-5" x 7'-0"	(2.29 x 2.13)
D5	DOOR/WINDOW	8'-0" x 7'-0"	(2.44 x 2.13)
D6	DOOR/WINDOW	9'-0" x 7'-0"	(2.74 x 2.13)
D7	WOODEN DOOR	3'-0" x 6'-5"	(0.91 x 1.98)
D8	DOOR/WINDOW	5'-0" x 7'-0"	(1.75 x 2.13)
W	WINDOW	6'-0" x 4'-5"	(1.83 x 1.37)
W1	WINDOW	4'-0" x 4'-5"	(1.22 x 2.13)
W2	WINDOW	6'-0" x 3'-5"	(1.83 x 1.07)
W3	WINDOW	4'-0" x 3'-5"	(1.22 x 1.07)
V	VENTILATOR	2'-0" x 2'-0"	(0.61 x 0.61)

SPECIFICATION

USING STD BRICKS SUPER STRUCTURE IN CM 1:5.
 ALL R.C.C. WORKS WITH SUITABLE REINFORCEMENT.
 WALL PLASTERING INSIDE AND OUTSIDE WITH CM 1:5
 ALL WOOD WORK WITH GOOD QUALITY TEAK WOOD
 WHITE WASH & COLOUR WASH THREE COATS.
 PAINTING ON GRILLE & WOOD WITH THREE COATS OVER
 ONE COAT OF PRIMER WITH APPROVED PAINT.
 CEILING PLASTERING WITH CM 1:3.

NOTE: All Dimensions are in Metre.

AREA STATEMENT	P.S.I		Non P.S.I	
	Sq.Ft.	Sq.M	Sq.Ft.	Sq.M
PLOT AREA	7045	654.48		
GROUND FLOOR AREA	1080	100.35		
FIRST FLOOR PLAN	3105	288.46		
SECOND FLOOR PLAN	3105	288.46		
THIRD FLOOR PLAN	3105	288.46		
HEAD ROOM AREA				
TOTAL	10395	965.71		
ALLOWABLE P.S.I	10667	981.67		
ACHIEVED P.S.I	10095	935.71		F.S.I : 1.475

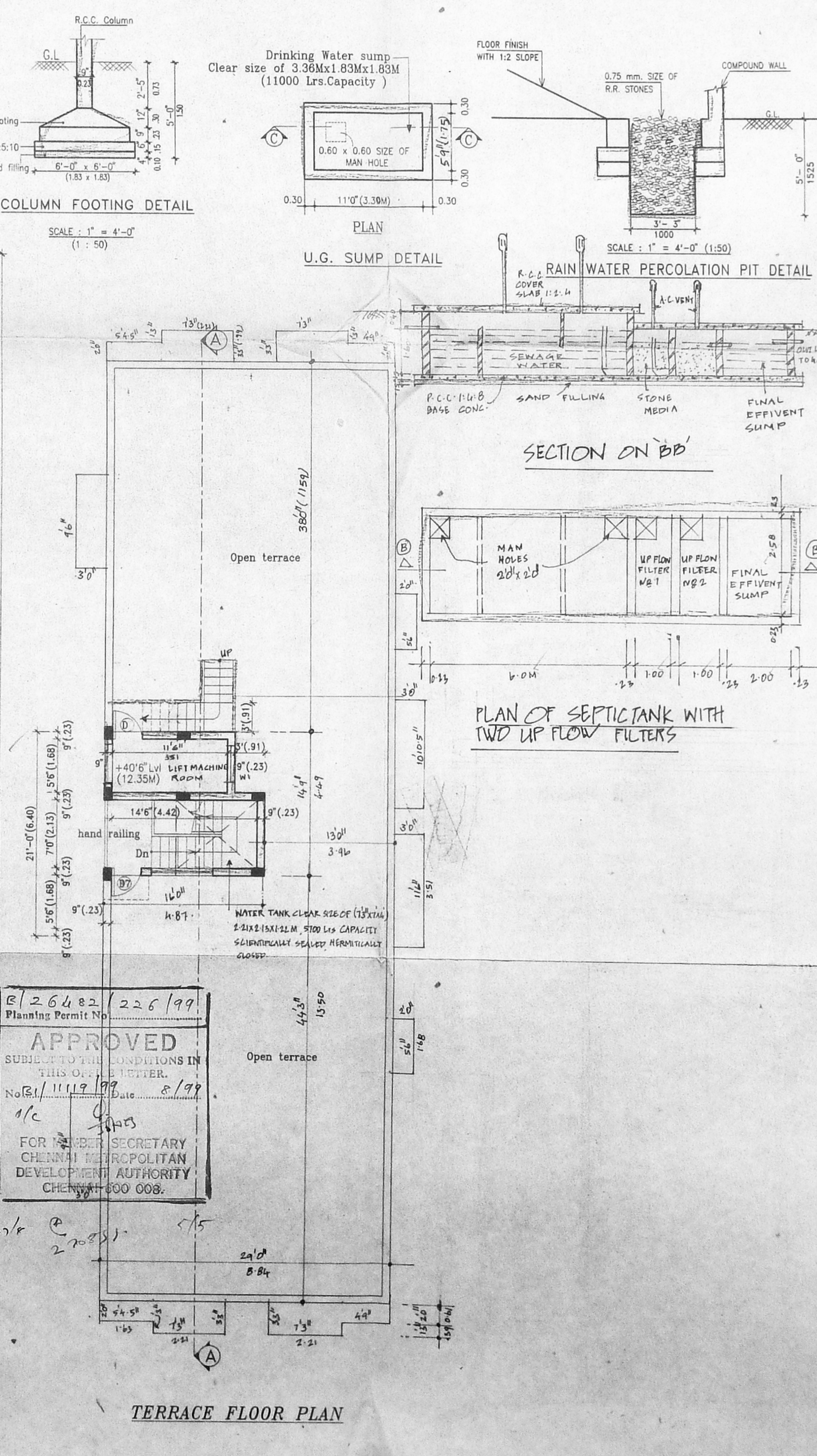
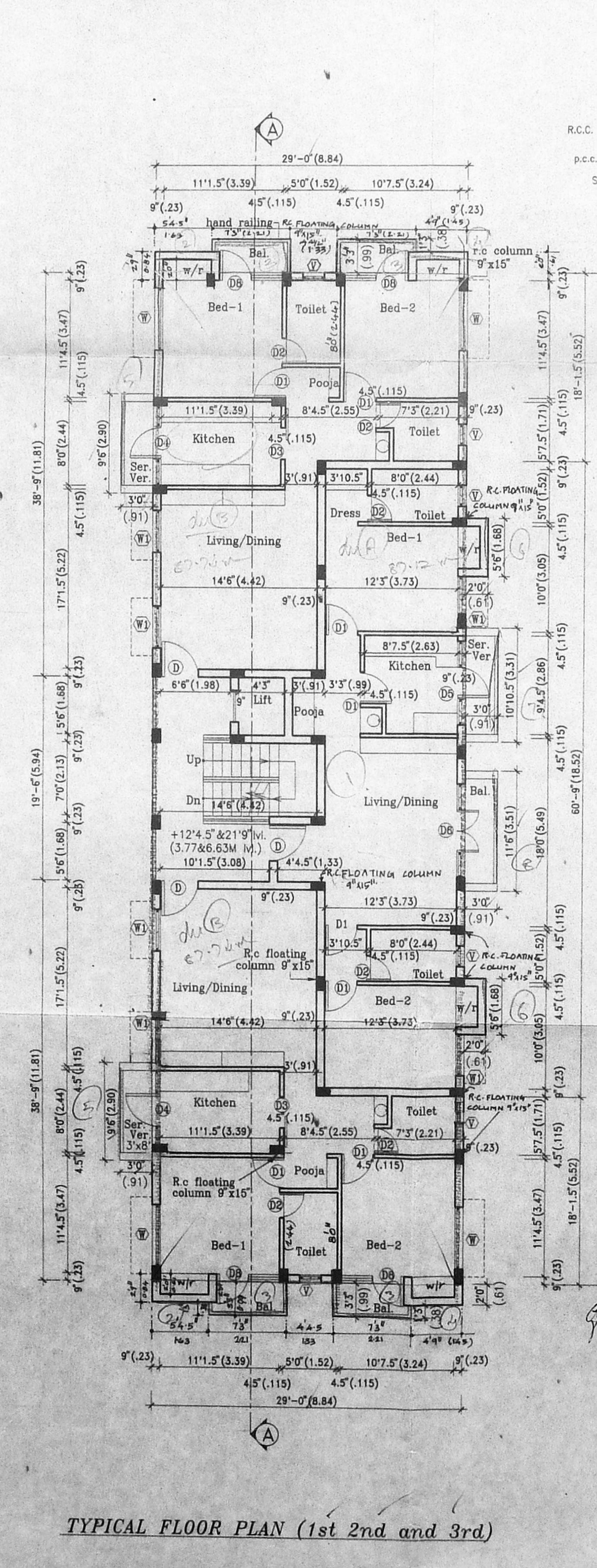
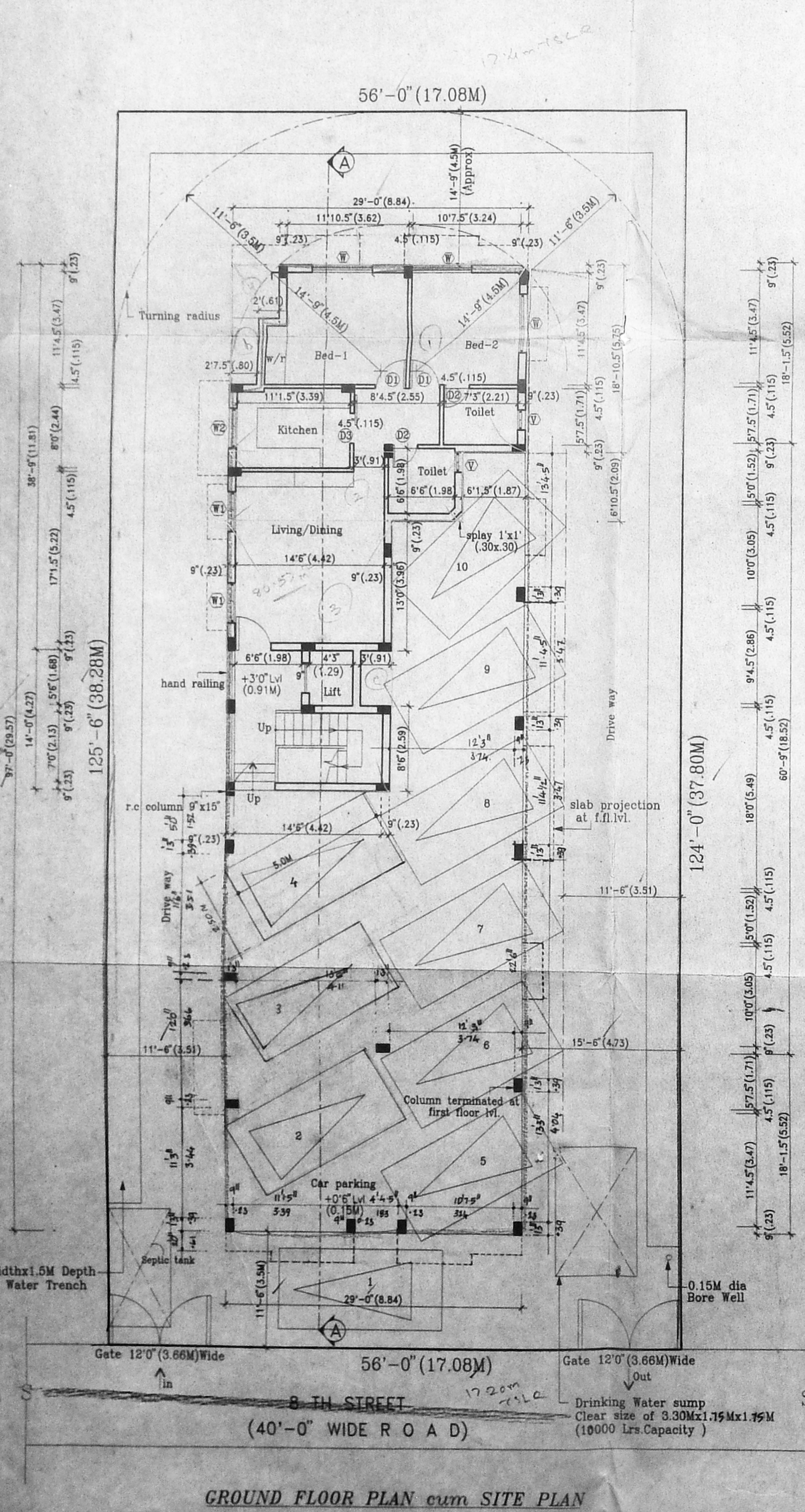

26482/226/99
 Planning Permit No.
APPROVED
 SUBJECT TO THE CONDITIONS IN
 THIS ORDER.
 No. 131/1119/99
 Date 8/99
 FOR THE SECRETARY
 CHENNAI METROPOLITAN
 DEVELOPMENT AUTHORITY
 CHENNAI - 600 008.

COLOR INDEX

Proposed
 Road
 Boundary

OWNER
 T.N. Raj
 N. Loganathan
 R. Vasanthan
 T. Rajkumar

CONSULTANT
 K. SELVAM, B.E., AMIE, C.Eng (I), A.L.V.
 Consulting Civil Engineer, Chartered Engineer
 Approved Valuer, Licensed Surveyor
 Class-I, Reg. No. 319, 98-99
 Corporation of Chennai & Andhra Pradesh
 No. 1/370, M.G. Road, CHENNAI - 600 050.

PROJECT
 PLAN SHOWING THE PROPOSED RESIDENTIAL
 APARTMENTS AT PLOT NO. "A", 8TH STREET,
 NANGANALLUR Co.OPERATIVE BUILDING SOCIETY
 COLONY, NANGANALLUR, CHENNAI - 600 008.
 BLOCK NO.30 (as per Patta)
 ALANDUR MUNICIPALITY.

DRG. TITLE	JOB NO.
AUTHORITIES APPROVAL PLAN	9901
SCALE	1"=8'-0" (1:100)
DATE	16.02.99
ARCHITECTS:	DRG. NO./REV. NO.
JEEVAN & ASSOCIATES # 6, MANIKESWARAI ROAD, KILPAUK, CHENNAI - 600 010.	50